woodtecq

BUILDING CONTRACTORS

Bedrooms

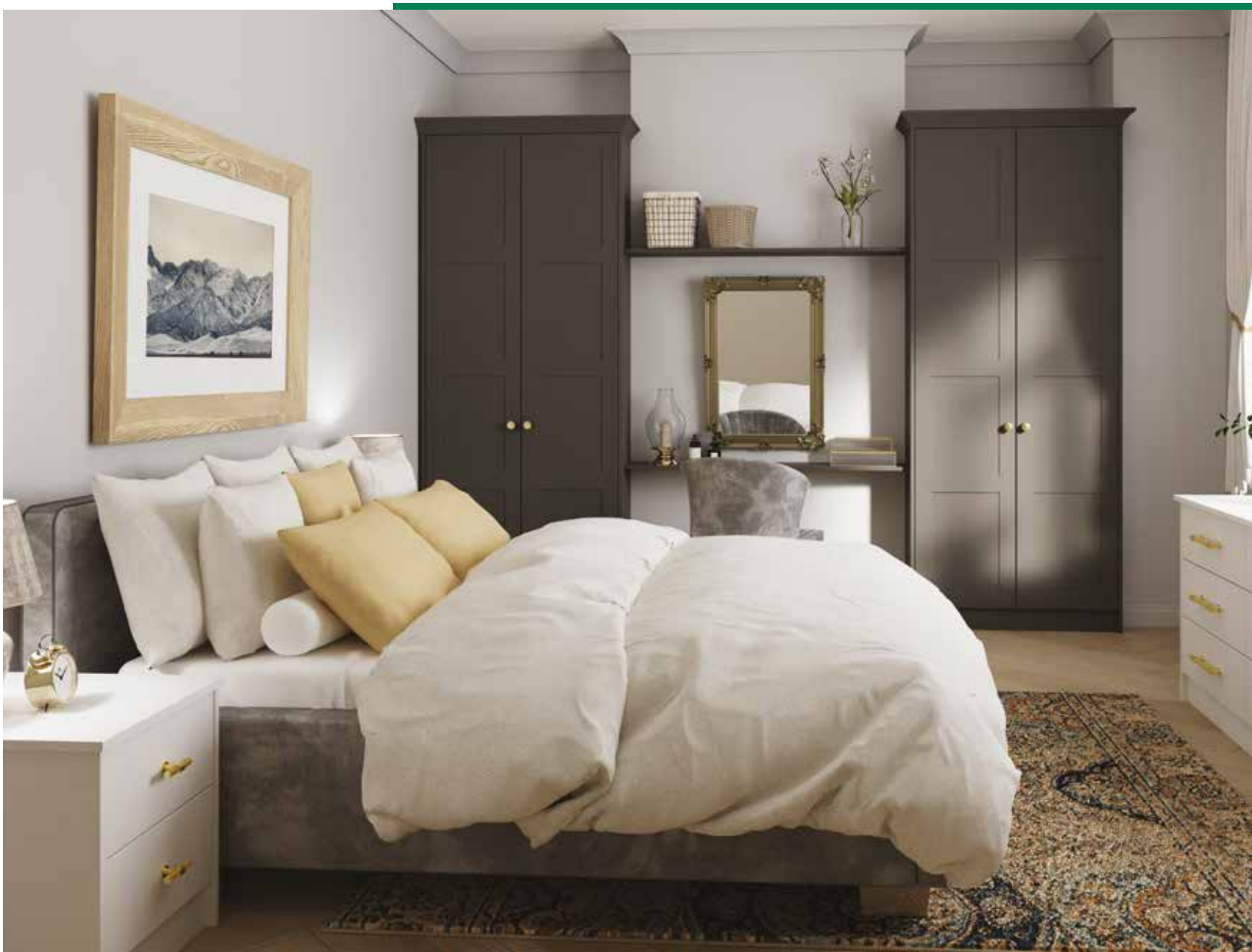

woodtecq

BUILDING CONTRACTORS

Bella Supermatt Dust Grey
Style: Austin

Contents

J-Pull & Integrated | 6

Slab | 20

Shaker | 12

Classic | 36

Sloping | 44

The Finishing Touches | 50

Bella

STYLE OPTIONS

Elland

(Not available in High Gloss Colours)

Integra

(Not available in High Gloss Colours)

Integra
(Full Handle Option)

(Not available in High Gloss Colours)

Knebworth

(Not available in High Gloss Colours)

Lazio

Segreto

(Not available in High Gloss Colours)

Bella Matt Black
Style: Knebworth

Bella

COLOUR OPTIONS

- High Gloss White
- High Gloss Cream
- High Gloss Light Grey
- High Gloss Dust Grey
- High Gloss Cashmere
- Porcelain White
- Satin White
- Super White Ash
- Ivory
- Vanilla
- Opengrain White
- Oakgrain Cream
- Oakgrain Mussel
- Oakgrain Cashmere
- Oakgrain Grey
- Matt Mussel
- Matt Pebble
- Matt Dove Grey
- Matt Dakkar
- Matt Taupe
- Matt Stone Grey
- Matt Blush Pink
- Matt Denim
- NEW Matt Colonial Blue
- NEW Matt Sage Green
- Matt Kombu Green
- Matt Graphite
- Matt Black
- NEW Supermatt White
- NEW Supermatt Alabaster
- Supermatt Cashmere
- NEW Supermatt Dove Grey
- NEW Supermatt Dust Grey
- NEW Supermatt Indigo Blue
- Urban Oak
- Halifax White Oak
- Halifax Natural Oak
- Lissa Oak
- Paintable Vinyl

Please note colour swatches represented in this document are for reference only and final purchasing decisions should only be made after viewing a physical swatch or sample door.

Bella Supermatt Graphite
Style: Integra

Bella Oakgrain Grey
Style: Integra

Bella Matt Taupe /
Bella Halifax Natural Oak / **Style:** Segreto

Bella Matt Indigo Blue
Style: Elland

Bella

STYLE OPTIONS

Buxton

(Not available in High Gloss Colours)

Cambridge

Carrick

Helmsley

(Not available in High Gloss Colours)

Oakham

(Not available in High Gloss Colours)

Richmond

Shaker

(Not available in High Gloss Colours)

Tullymore

(Not available in High Gloss Colours)

Warwick

(Not available in High Gloss Colours)

Bella High Gloss White
Style: Richmond

Bella

COLOUR OPTIONS

- High Gloss White
- High Gloss Cream
- High Gloss Light Grey
- High Gloss Dust Grey
- High Gloss Cashmere
- Porcelain White
- Satin White
- Super White Ash
- Ivory
- Vanilla
- Opengrain White
- Oakgrain Cream
- Oakgrain Mussel
- Oakgrain Cashmere
- Oakgrain Grey
- Matt Mussel
- Matt Pebble
- Matt Dove Grey
- Matt Dakkar
- Matt Taupe
- Matt Stone Grey
- Matt Blush Pink
- Matt Denim
- NEW Matt Colonial Blue
- NEW Matt Sage Green
- Matt Kombu Green
- Matt Graphite
- Matt Black
- NEW Supermatt White
- NEW Supermatt Alabaster
- Supermatt Cashmere
- NEW Supermatt Dove Grey
- NEW Supermatt Dust Grey
- NEW Supermatt Indigo Blue
- Urban Oak
- Halifax White Oak
- Halifax Natural Oak
- Lissa Oak
- Paintable Vinyl

Please note colour swatches represented in this document are for reference only and final purchasing decisions should only be made after viewing a physical swatch or sample door.

Bella Supermatt Cashmere
Style: Carrick

Bella Matt Colonial Blue
Style: Buxton

Bella Matt Stone Grey
Style: Tullymore

Bella Supermatt Dust Grey
Style: Richmond

Bella Supermatt Light Grey
Style: Oakham

Bella Matt Dove Grey
Style: Shaker

Valore Urban Oak

Valore Smooth Light Grey
Valore Driftwood Light Grey

Valore Smooth Fjord / **Valore** Anthracite
Valore Smooth Light Grey

Valore

STYLE & COLOUR OPTIONS

- Smooth White
- Smooth Alabaster
- Smooth Cashmere
- Smooth Light Grey
- Smooth Dust Grey
- Smooth Fjord
- Smooth Anthracite
- Urban Oak
- Natural Kendal Oak
- Boston Concrete*
- Anthracite Fabric Metal
- Magma Steel
- Magma Titanium
- Driftwood Light Grey
- Evora Stone Graphite
- Oriental Black*

*Limited stock.
Please note colour swatches represented in this document are for reference only and final purchasing decisions should only be made after viewing a physical swatch or sample door.

Valore Natural Kendal Oak

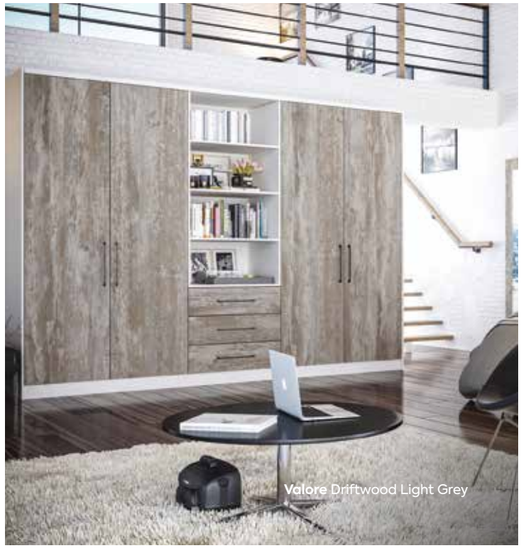

Valore Driftwood Light Grey

Valore Anthracite Fabric Metal
Valore Smooth Dust Grey

Valore Magma Titanium

Bella

STYLE OPTIONS

Lincoln

Pisa

Venice

COLOUR OPTIONS

High Gloss White

High Gloss Cream

High Gloss Light Grey

High Gloss Dust Grey

High Gloss Cashmere

Porcelain White

Satin White

Super White Ash

Ivory

Vanilla

Opengrain White

Oakgrain Cream

Oakgrain Mussel

Oakgrain Cashmere

Oakgrain Grey

Matt Mussel

Matt Pebble

Matt Dove Grey

Matt Dakkar

Matt Taupe

Matt Stone Grey

Matt Blush Pink

Matt Denim

NEW

Matt Colonial Blue

NEW

Matt Sage Green

Matt Kombu Green

Matt Graphite

Matt Black

NEW

Supermatt White

NEW

Supermatt Alabaster

Supermatt Cashmere

NEW

Supermatt Dove Grey

NEW

Supermatt Dust Grey

NEW

Supermatt Indigo Blue

Urban Oak

Halifax White Oak

Halifax Natural Oak

Lissa Oak

Paintable Vinyl

Please note colour swatches represented in this document are for reference only and final purchasing decisions should only be made after viewing a physical swatch or sample door.

Bella Matt Blush Pink
Bella Urban Oak / **Style:** Venice

Bella High Gloss Cashmere
Style: Lincoln

Bella High Gloss Light Grey
Bella High Gloss Dust Grey / **Style:** Pisa

Bella High Gloss White
Style: Venice

Zurfiz

STYLE OPTIONS

COLOUR OPTIONS - ULTRAGLOSS

Glacier White

White

Cream

Cashmere

Light Grey

Stone Grey

Baltic Blue

Black

Metallic Champagne

Metallic Blue

Metallic Anthracite

Limestone

Copperleaf

Japanese Pear

SUPERMATT

White

Cashmere

Light Grey

Dust Grey

Graphite

SERICA MATT

Pebble

Taupe

Kombu Green

Indigo Blue

Black

EDGE OPTIONS

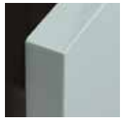
Matching

Glass Effect

Plywood Effect

The Zurfiz range is available in 3 edge options:

Note:
- Glass effect only available in Ultragloss colours (except Ultragloss Stone Grey)

Please note colour swatches represented in this document are for reference only and final purchasing decisions should only be made after viewing a physical swatch or sample door.

Zurfiz Ultragloss Glacier White

Zurfiz Ultragloss Light Grey
Zurfiz Ultragloss White

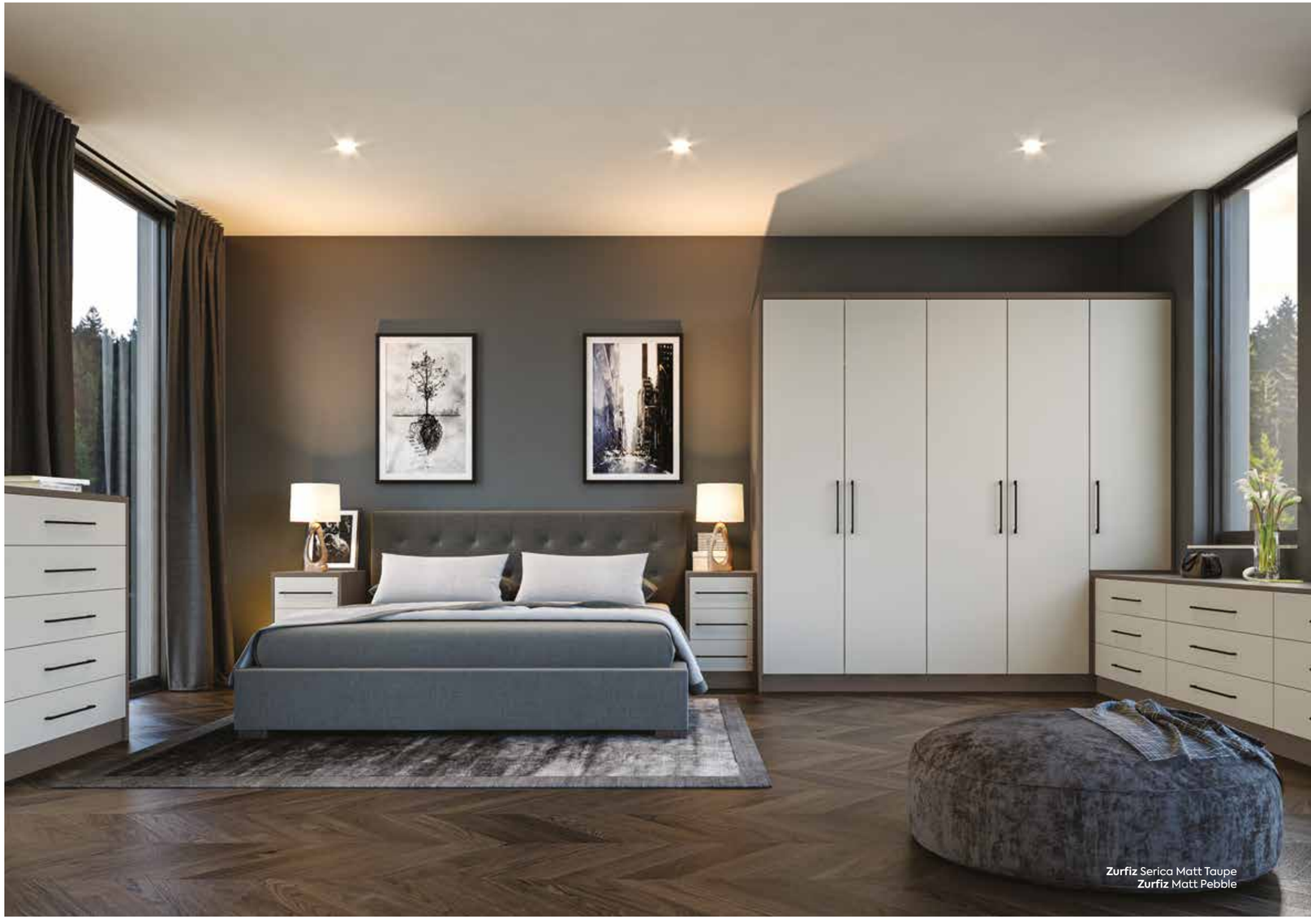

Zurfiz Serica Matt Taupe
Zurfiz Matt Pebble

Zurfiz Supermatt Cashmere

Zurfiz Ultragloss Metallic Blue

Zurfiz Serica Matt Kombu Green

Zurfiz Ultragloss
Metallic Champagne

Zurfiz Supermatt Graphite

Zurfiz Serica Matt Black

Bella

STYLE OPTIONS

Aldridge

(Not available in High Gloss Colours)

Ashford

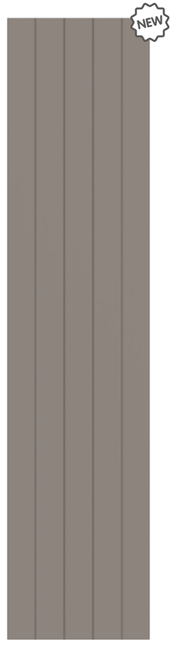

Austin

(Not available in High Gloss Colours)

Canterbury

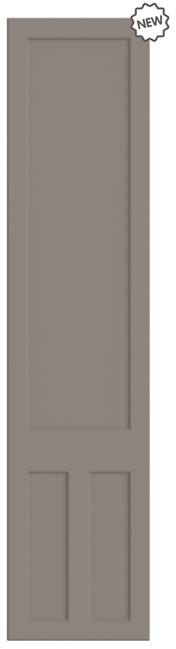

Chester

(Not available in High Gloss Colours)

Euroline

(Not available in High Gloss Colours)

Newport

(Not available in High Gloss Colours)

Palermo

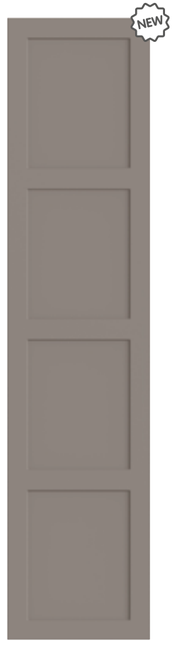

Stratford

(Not available in High Gloss Colours)

Surrey

(Not available in High Gloss Colours)

Westbury

(Not available in High Gloss Colours)

York

Bella

COLOUR OPTIONS

- High Gloss White
- High Gloss Cream
- High Gloss Light Grey
- High Gloss Dust Grey
- High Gloss Cashmere
- Porcelain White
- Satin White
- Super White Ash
- Ivory
- Vanilla
- Opengrain White
- Oakgrain Cream
- Oakgrain Mussel
- Oakgrain Cashmere
- Oakgrain Grey
- Matt Mussel
- Matt Pebble
- Matt Dove Grey
- Matt Dakkar
- Matt Taupe
- Matt Stone Grey
- Matt Blush Pink
- Matt Denim
- NEW Matt Colonial Blue
- NEW Matt Sage Green
- Matt Kombu Green
- Matt Graphite
- Matt Black
- NEW Supermatt White
- NEW Supermatt Alabaster
- Supermatt Cashmere
- NEW Supermatt Dove Grey
- NEW Supermatt Dust Grey
- NEW Supermatt Indigo Blue
- Urban Oak
- Halifax White Oak
- Halifax Natural Oak
- Lissa Oak
- Paintable Vinyl

Please note colour swatches represented in this document are for reference only and final purchasing decisions should only be made after viewing a physical swatch or sample door.

Bella Halifax White Oak
Bella Matt Pebble / **Style:** Aldridge

Bella Supermatt White
Style: Palermo

Bella Supermatt Alabaster
Style: Surrey

Bella Supermatt Dust Grey
Style: Austin

Bella Supermatt Graphite
Bella Supermatt Dove Grey / **Style:** Stratford

Bella Oakgrain Cream
Style: Ashford

Bella Supermatt Indigo Blue
Style: Chester

Bella

STYLE OPTIONS

Ashford

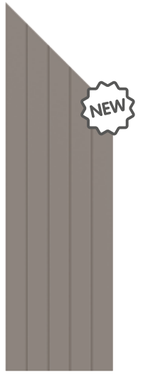

Austin*

Buxton*

Cambridge

Carrick

Palermo

Pisa

Richmond

Segreto*

Shaker*

Euroline*

Helmsley*

Lazio

Lincoln

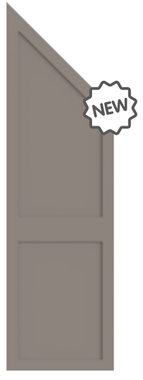

Oakham*

Surrey*

Tullymore*

Venice

Warwick*

York

Sloping doors are available in a wide variety of angles and shapes as shown on the sloping door order form.
*Not available in High Gloss Colours

Bella

COLOUR OPTIONS

- High Gloss White
- High Gloss Cream
- High Gloss Light Grey
- High Gloss Dust Grey
- High Gloss Cashmere
- Porcelain White
- Satin White
- Super White Ash
- Ivory
- Vanilla
- Opengrain White
- Oakgrain Cream
- Oakgrain Mussel
- Oakgrain Cashmere
- Oakgrain Grey
- Matt Mussel
- Matt Pebble
- Matt Dove Grey
- Matt Dakkar
- Matt Taupe
- Matt Stone Grey
- Matt Blush Pink
- Matt Denim
- NEW Matt Colonial Blue
- NEW Matt Sage Green
- Matt Kombu Green
- Matt Graphite
- Matt Black
- NEW Supermatt White
- NEW Supermatt Alabaster
- Supermatt Cashmere
- NEW Supermatt Dove Grey
- NEW Supermatt Dust Grey
- NEW Supermatt Indigo Blue
- Urban Oak
- Halifax White Oak
- Halifax Natural Oak
- Lissa Oak
- Paintable Vinyl

Please note colour swatches represented in this document are for reference only and final purchasing decisions should only be made after viewing a physical swatch or sample door.

Bella Supermatt White
Style: Helmsley

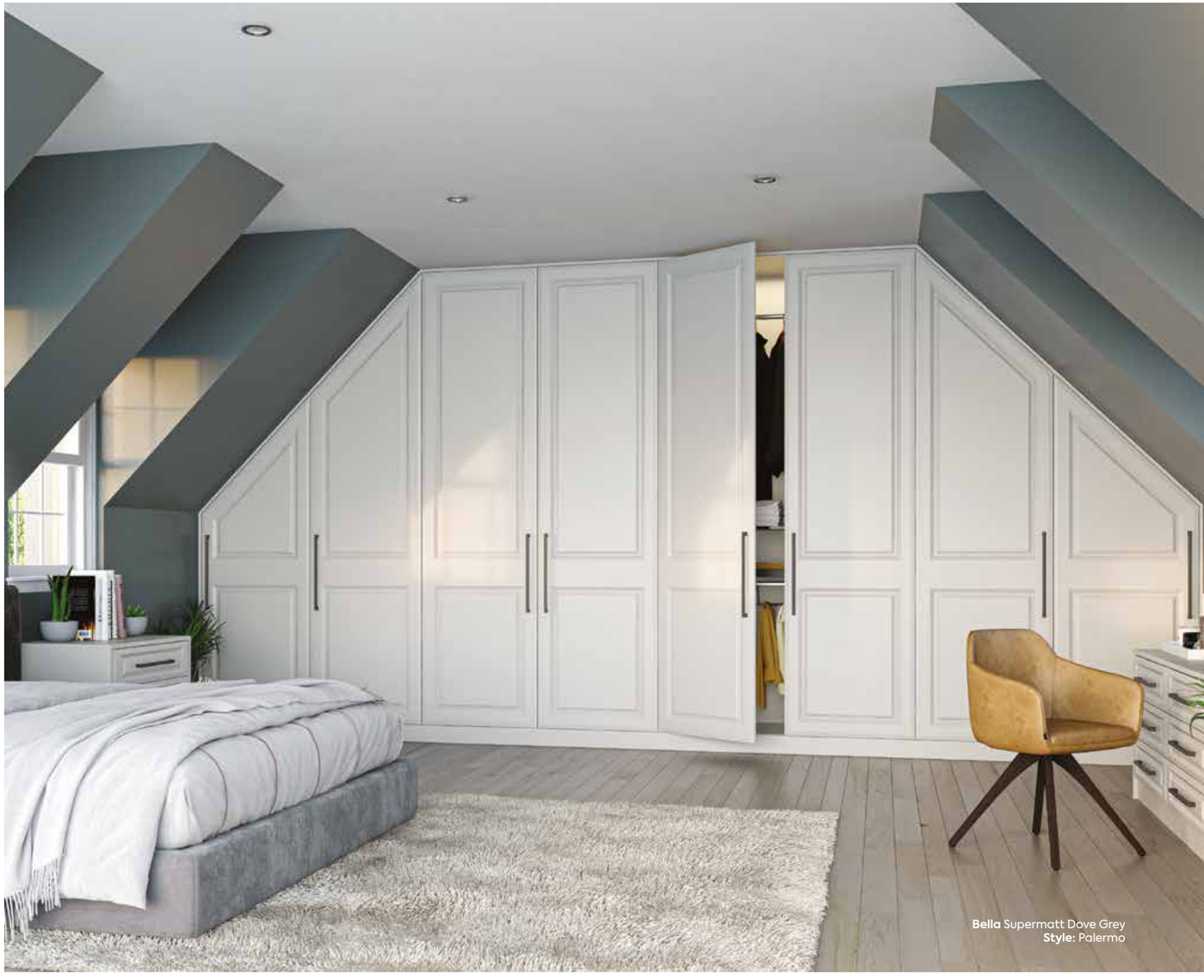

Bella Supermatt Dove Grey
Style: Palermo

Oval End D Handle
Satin Chrome

Bridge Handle
Satin Chrome

Flat Bar Handle
Satin Chrome

D Handle
Satin Nickel

Round Knob
Satin Chrome

Bow Handle
Satin Chrome

Rail Bar Handle
Stainless Steel

Crystal Knob
Cast Iron, Chrome

Tapered Bow Handle
Satin Chrome

Bordeaux Knob
Cast Iron

Flat Bow Handle
Satin Chrome

Twist Handle
Chrome

Shell Handle
Satin Nickel

Stepped Taper Handle
Stainless Steel

Satin Chrome/Chrome Bar Handle
Satin Chrome/Chrome

Windsor Shell
Chrome

Satin Chrome

Pewter

Brushed Copper

Satin Brass

Windsor Knob
Chrome

Satin Chrome

Pewter

Brushed Copper

Satin Brass

Lazio Handle
Satin Chrome

Matt Black

Lazio available to order in Bella.

Button Knob
Chrome

Matt Black

Segreto Handle
Brushed Nickel

Dark Brushed Steel

Segreto available to order in Bella.

Slimline Handle

Brushed Copper

Stainless Steel

14mm Bar Handle

Stainless Steel

Wedge Bar Handle

Matt Black

Knurled T Bar Handle

Matt Black

Brushed Nickel

T Bar Handle

Matt Black

Stainless Steel

Camden Bar Handle

Chrome

Satin Chrome

Slim Square D Handle

Stainless Steel

Slim D Handle

Chrome

Chunky Bow Handle

Stainless Steel

Contemporary D Handle

Brushed Nickel

NEW

Barrington Pull Handle

Polished Nickel

Matt Black

Bronze

Brushed Satin Brass

Barrington Knob

Polished Nickel

Matt Black

Bronze

Brushed Satin Brass

Barrington Cup Handle

Polished Nickel

Matt Black

Bronze

Brushed Satin Brass

Barrington Pull Handle and Backplate

Polished Nickel

Matt Black

Bronze

Brushed Satin Brass

Barrington Knob and Backplate

Polished Nickel

Matt Black

Bronze

Brushed Satin Brass

Barrington Eclipse Pull Handle Ribbed

Polished Nickel

Bronze

Brushed Satin Brass

NEW

Hampton Cup Handle

Polished Nickel

Dull Nickel

Matt Black

Bronze

Brushed Satin Brass

Hampton Knob

Polished Nickel

Dull Nickel

Matt Black

Bronze

Brushed Satin Brass

Ivo Knob

Polished Nickel

Bronze

Brushed Satin Brass

Lincoln Profile Handle

Brushed Nickel

Matt Black

NEW

Kellas Bar Handle

Brushed Anodised

Matt Black

Satin Brass

Kellas T Bar Knob

Brushed Anodised

Matt Black

Satin Brass

Belgravia Knob

Satin Brass Lacquered

Belgravia Pull Handle

Satin Brass Lacquered

Belgravia T Bar Knob

Satin Brass Lacquered

NEW

Pembrey T Bar Knob

Polished Nickel

Matt Black

Bronze

Trafalgar Knob

Polished Nickel

Antique Pewter

Bronze

Trafalgar Bow Handle

Polished Nickel

Antique Pewter

Bronze

Pembrey Bar Handle

Polished Nickel

Matt Black

Bronze

Trafalgar Cup Handle

Polished Nickel

Antique Pewter

Bronze

woodtecq

BUILDING CONTRACTORS